

Scale: 1" = 20'

Scale: 1" = 20'

Scale: 1" = 40'

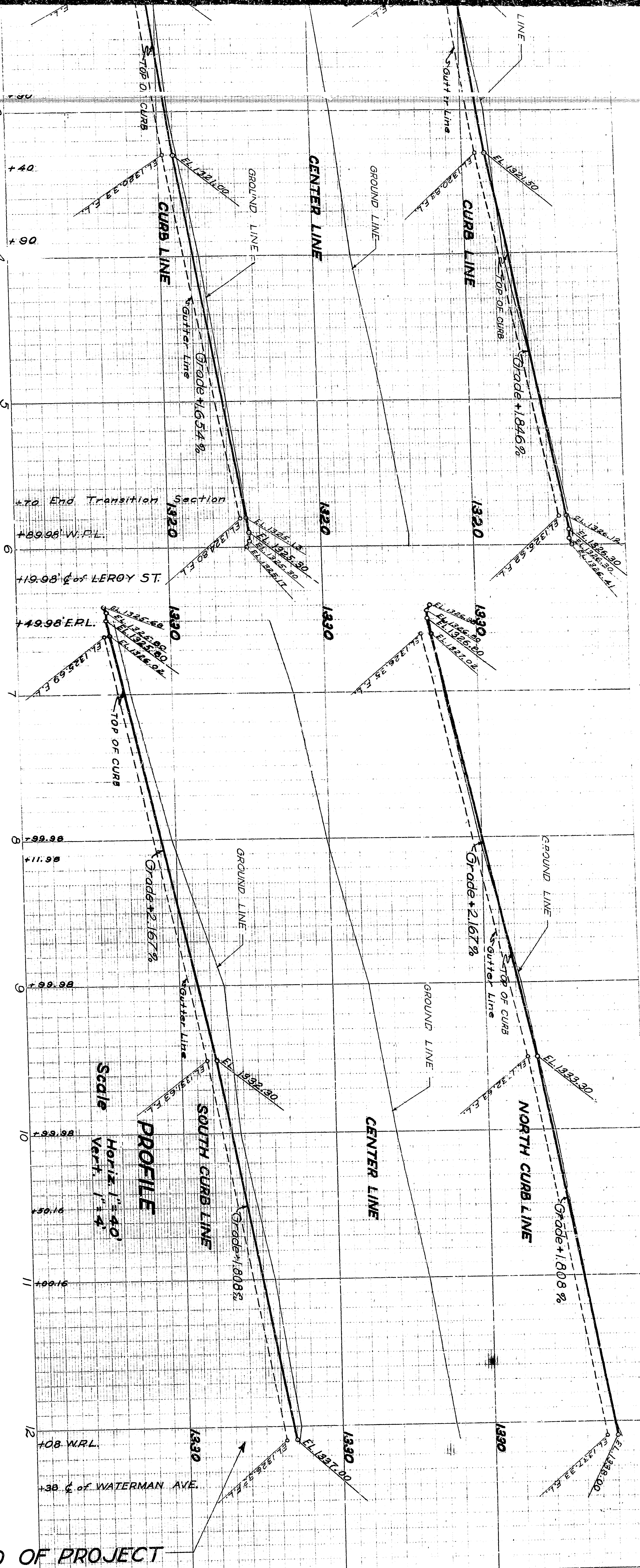

Scale: Horiz. 1" = 40' Vert. 1" = 4'

END OF PROJECT

B.M. No. 1 at SEPULVEDA & EL. 1316.76

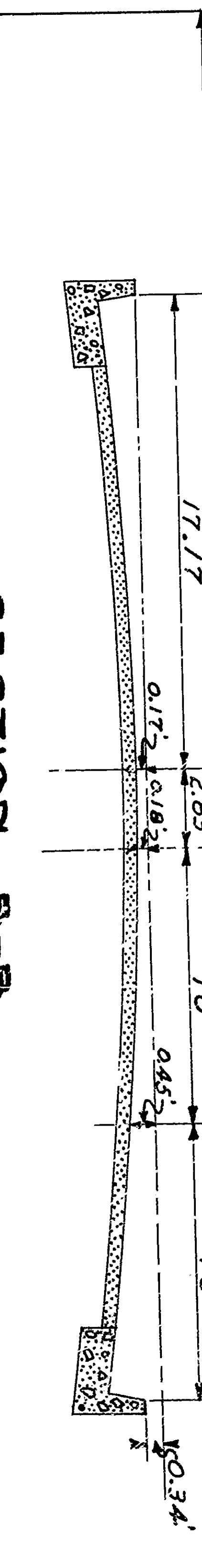

SECTION A-A
Sta. 6+69.33 to 12+08
Scale: Horiz. 1" = 6' Vert. 1" = 3'

SECTION B-B
Sta. 0+30.00 to 5+70
Scale: Horiz. 1" = 40' Vert. 1" = 4'

NOTES

1. Adjust all Manholes to Grade 0
2. All work embodied on these plans shall be done in conformity with applicable provisions of Specifications No. 2271

NO.	NAME	DESIGNATION	DATE
1	MR. J. M. PAUL	DIST. CURB, GUTTER and PAVING SHEET	0-26-54

CITY OF SAN BERNIA
41st STREET
SEPULVEDA AVE. TO WATERMAN AVE.
CURB GUTTER & PAVING

APPROVED BY: J. M. Paul
REGISTERED CIVIL ENGINEER NO. 72681

CHECKED BY: J. M. Paul
REGISTERED CIVIL ENGINEER NO. 72681

2200

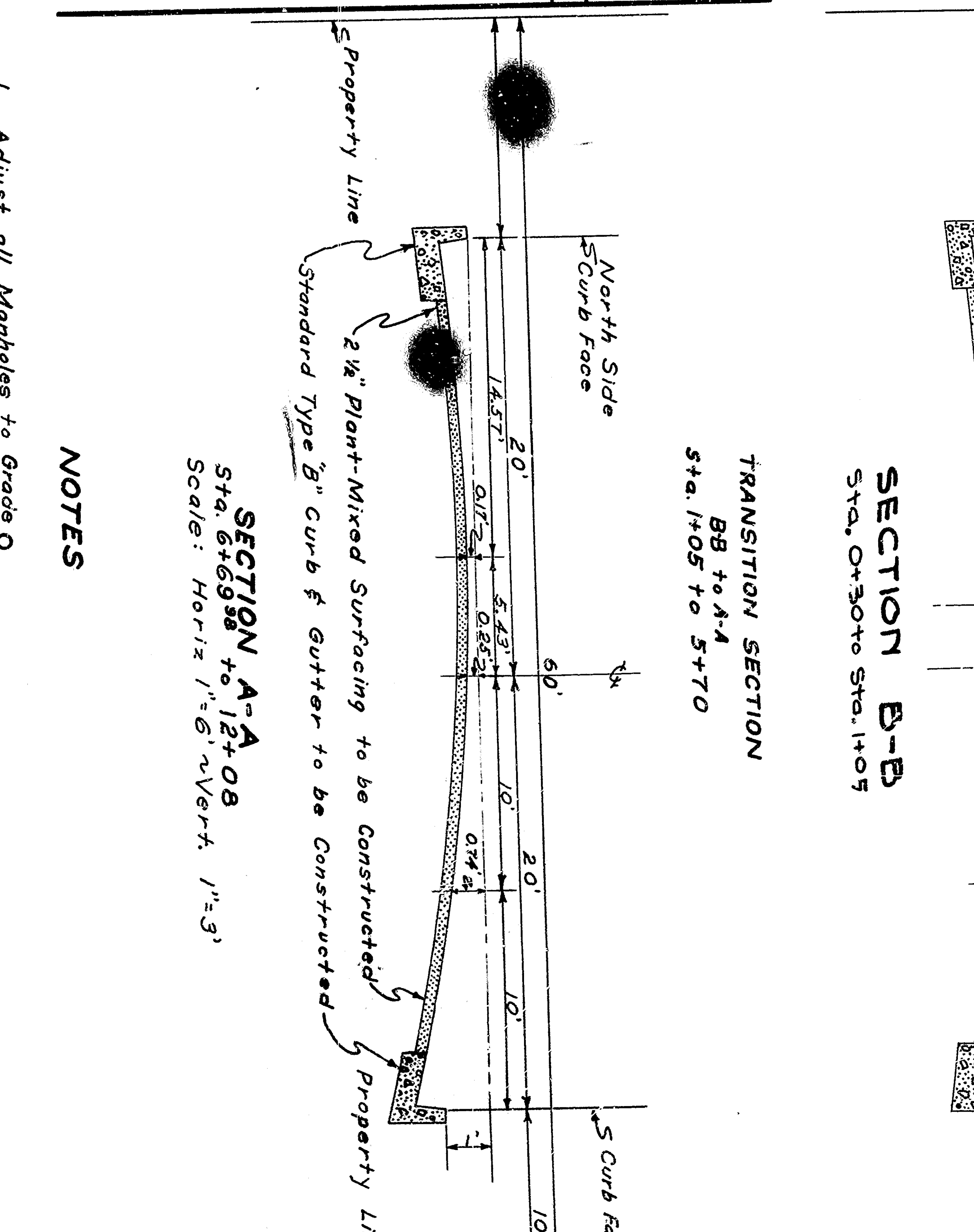
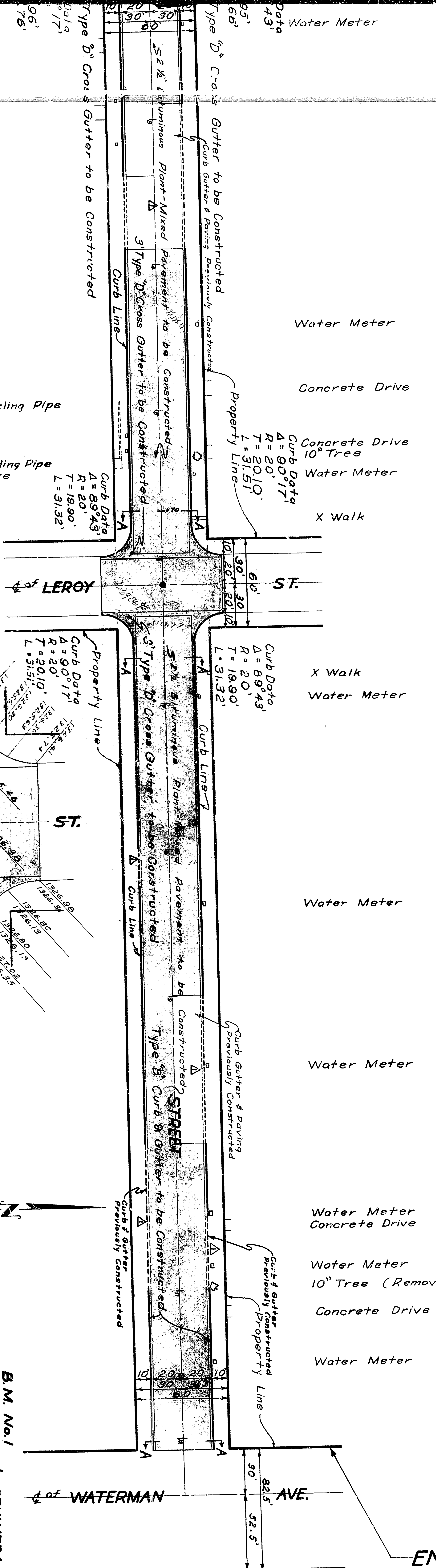
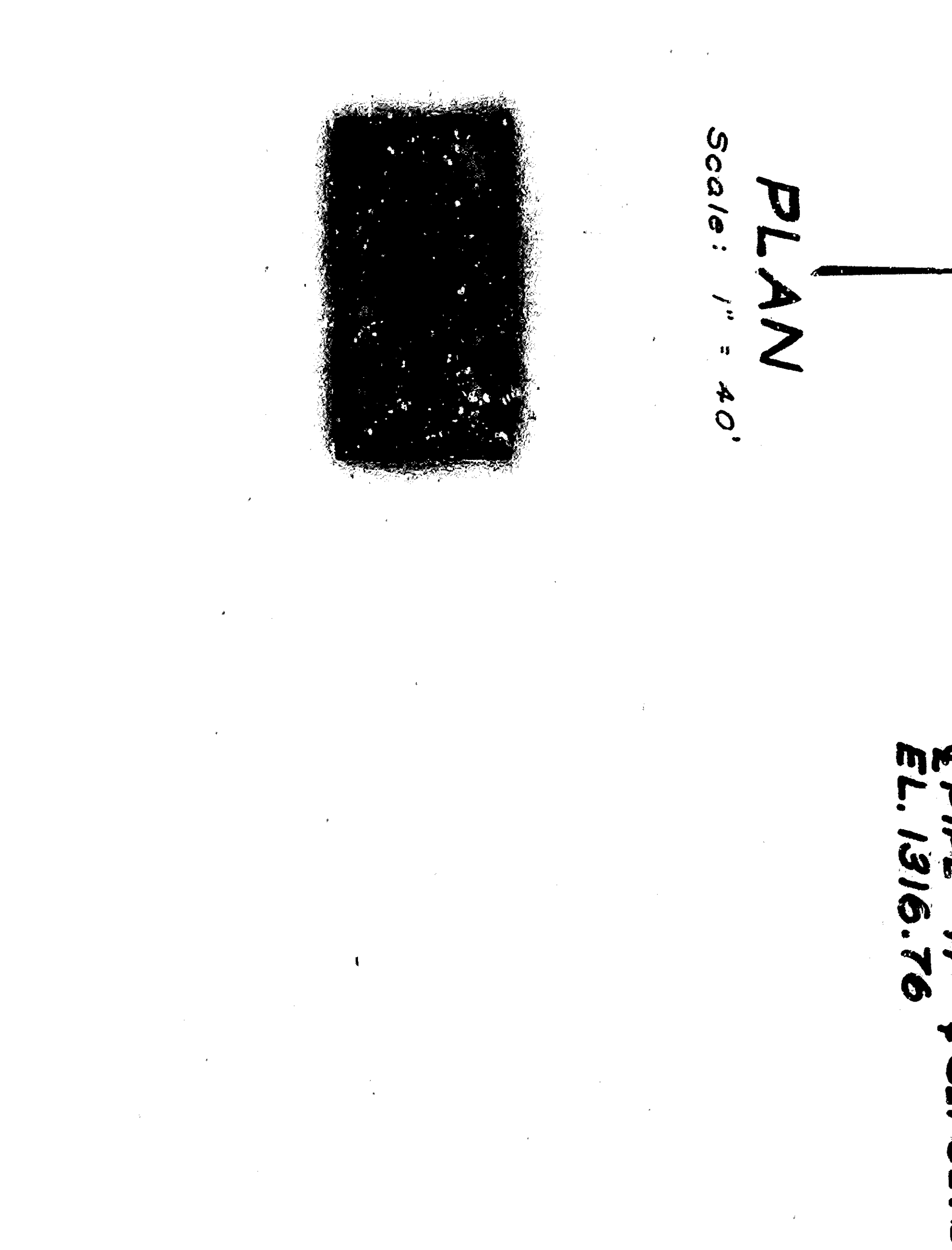
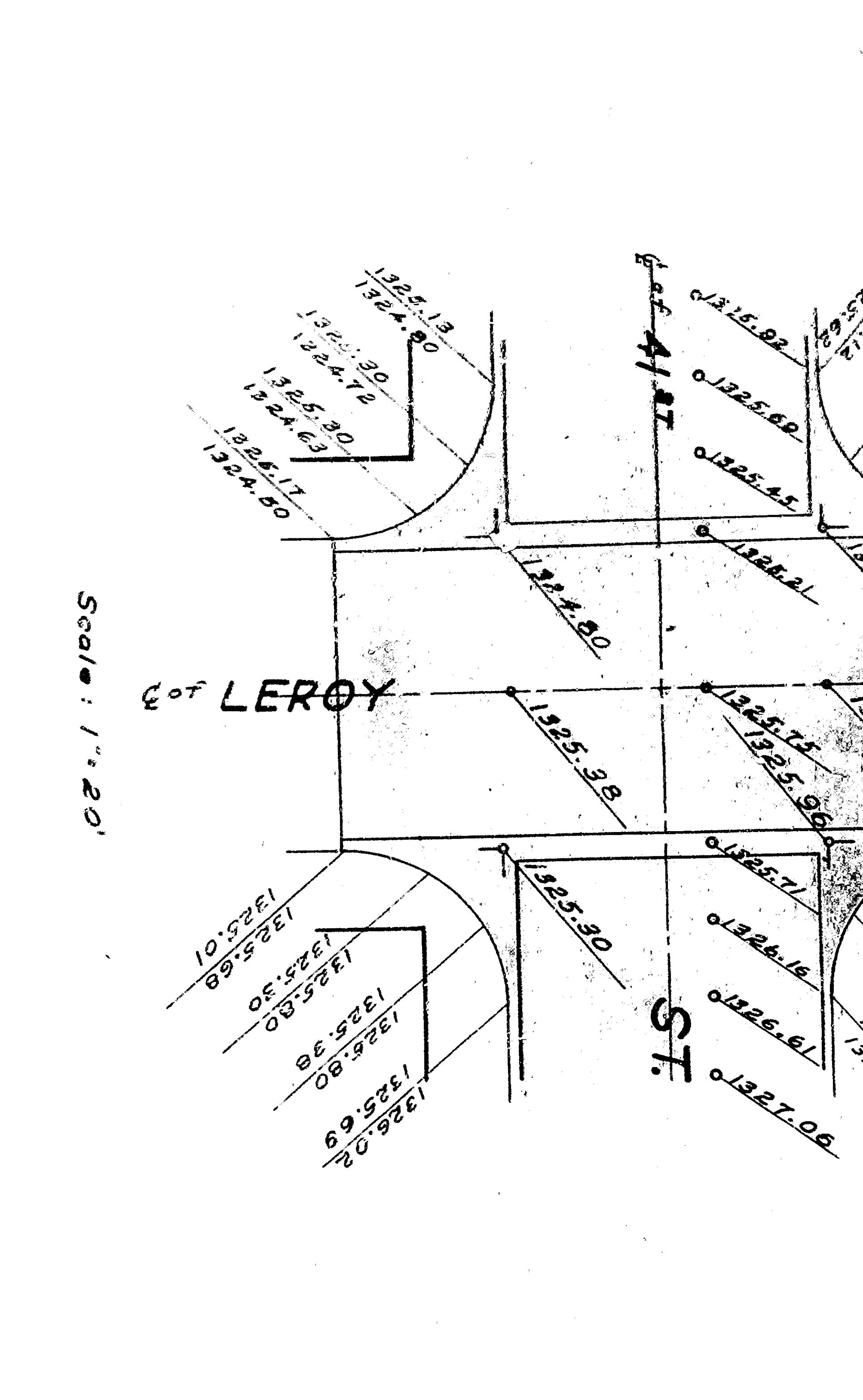
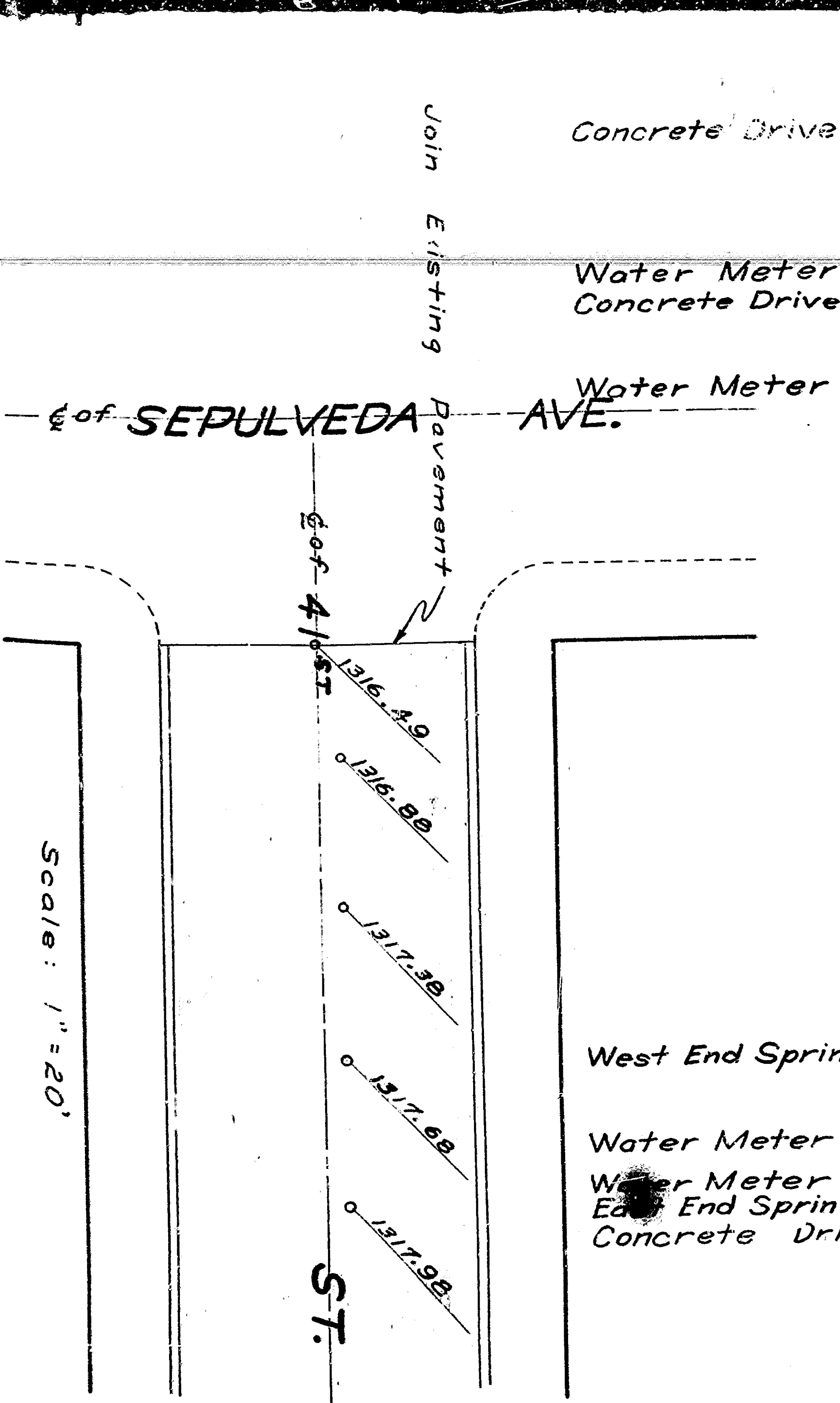

NOTES

1. Adjust all Manholes to Grade 0
2. All work embodied on these plans shall be done in conformity with applicable provisions of Specifications No. 2271

SECTION A-A
Sta. 6+63.82 to 12+0.0
Scale: Horiz. 1" = 6', Vert. 1" = 3'

SECTION B-B
Sta. 0+30.0 to 5+70
Scale: 1" = 6"

TRANSITION SECTION
Sta. 1+50 to 5+70



NO. 1	DATE	DESCRIPTION	BY	CHKD.
1	10-23-20	Final Curbs, Gutters and Pavement	AS	AS
2	11-15-20	Revisions	AS	AS

CITY OF SAN BERN
41 ST STREET
SEPULVEDA AVE. TO WATERMAN AVE.
CURB GUTTER & PAVING

DESIGNED BY: *AS*
CHECKED BY: *AS*
DATE: 11-15-20

REGISTERED CIVIL ENGINEER NO. 22651

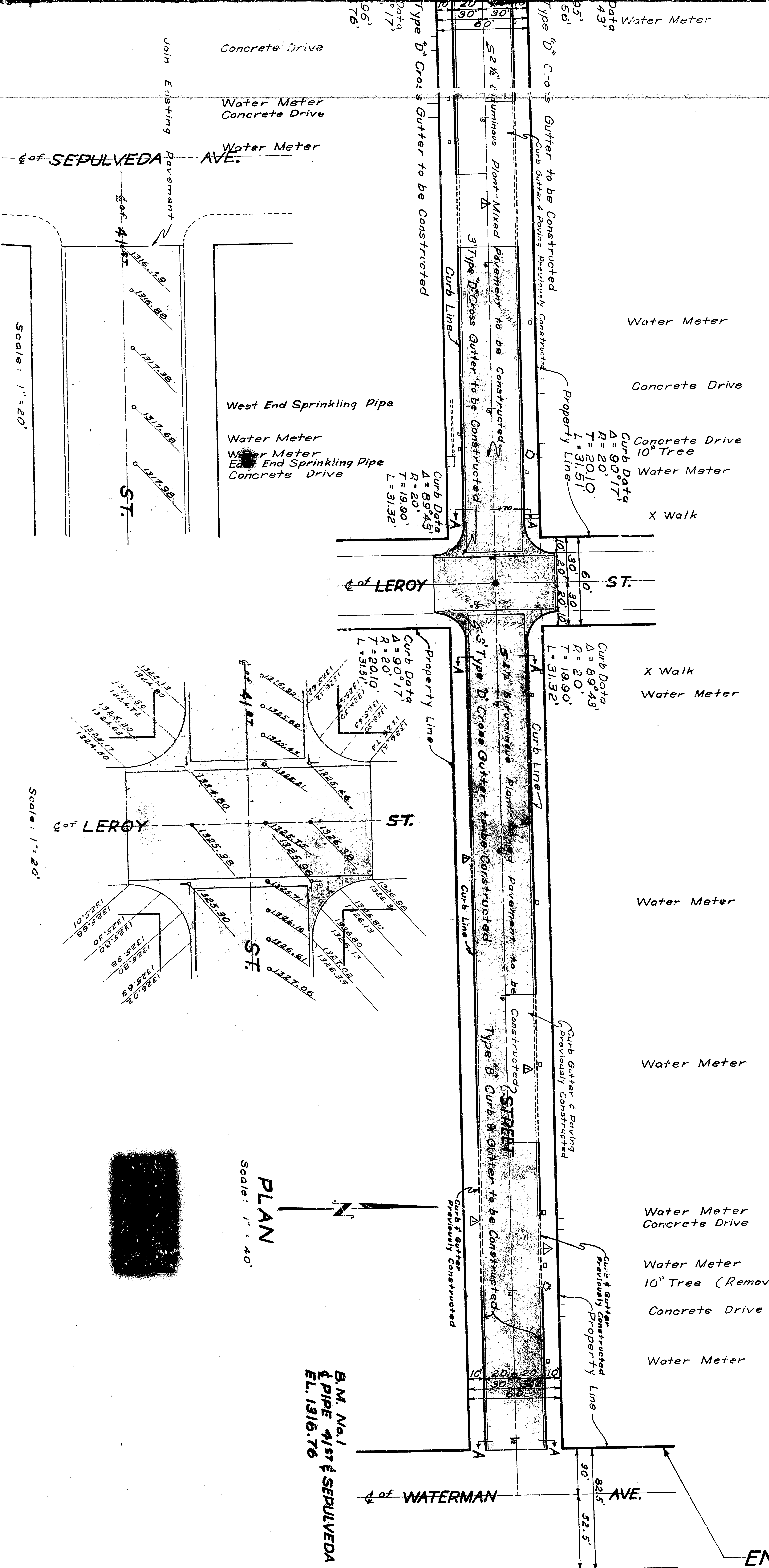

Scale: 1" = 20'

Scale: 1" = 20'

Scale: 1" = 40'

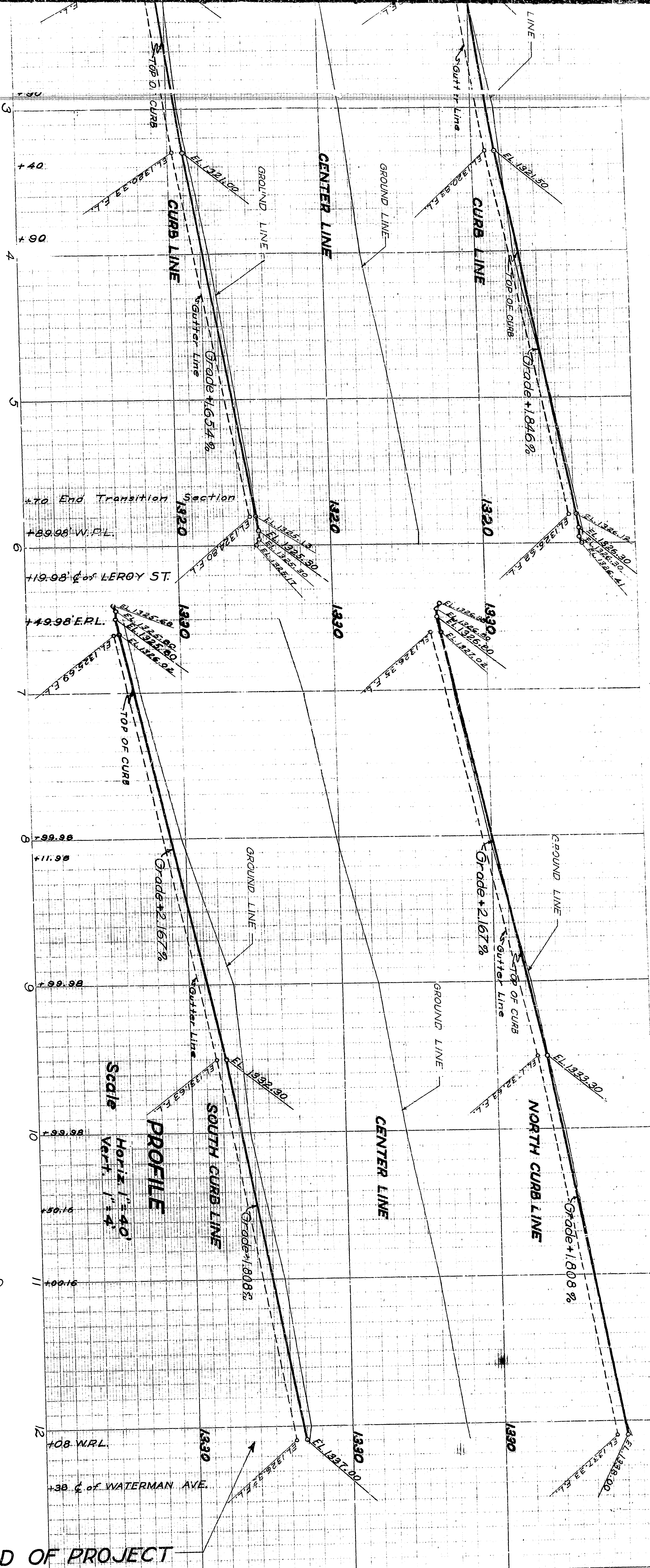

Scale: Horiz. 1" = 40'
Vert. 1" = 4'

END OF PROJECT

B.M. No. 1
at PIPE 41st & SEPULVEDA
E.L. 1316.76

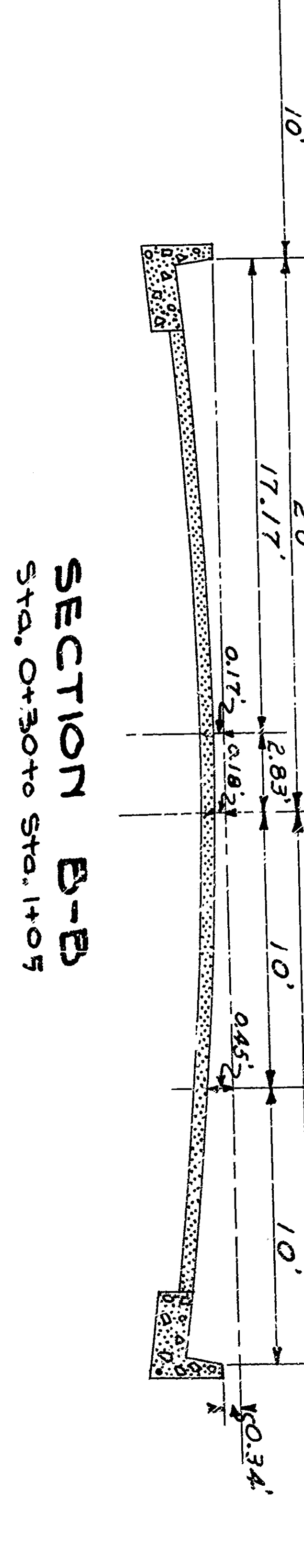

TRANSITION SECTION
Sta. 1750 to 5+70

NOTES

1. Adjust all Manholes to Grade 0
2. All work embodied on these plans shall be done in conformity with applicable provisions of Specifications No. 2271

NO.	DATE	DESCRIPTION	BY	CHECKED
1	10-25-04	Drawn	[Signature]	[Signature]
2	11-15-04	Revised	[Signature]	[Signature]

SUBMITTED BY: [Signature]
 APPROVED: [Signature]
 REGISTERED CIVIL ENGINEER NO. 72651

41st STREET
SEPULVEDA AVE. TO WATERMAN AVE.
CURB GUTTER & PAVING

2200